CONFIDENTIAL-SUBJECT TO PROTECTIVE ORDER
KINZER V. REMINGTON

THIS DRAWING OR INFORMATION IS PROPRIETARY INFORMATION TO THE REMINGTON ARMS COMPANY, INC

DO NOT SCALE THIS DRAWING. WORK TO FIGURES UNLESS OTHERWISE NOTED.
TOLERANCES ON DECIMAL DIMENSIONS ARE:
1 PLACE (.1) — TOLERANCE ± .010
2 PLACE (.01) — TOLERANCE ± .010
3 PLACE (.001) — TOLERANCE ± .005
& ON FRACTIONAL DIMENSIONS ± 1/64
& ON ANGULAR DIMENSIONS ± 00° - 30'
FINISHES ARE DESIGNATED BY ROOT MEAN SQUARE (R.M.S.) MICRO-INCH ROUGHNESS VALUES AND ARE THE MAXIMUM ROUGHNESS ACCEPTABLE, UNLESS OTHERWISE SPECIFIED.
FINISH ROUGHNESS TO BE "5" OR BETTER.

RECOMMENDED MATERIAL AND HEAT TREAT
MATERIAL C-1070 - C-1075
HEAT TREAT SPRING TEMPER
HARDNESS —
COLOR —
HEAT TREAT AND COLOR TO BE DONE BY REMINGTON

ALTERATIONS				
ALT	MAD	REF	BY	DATE

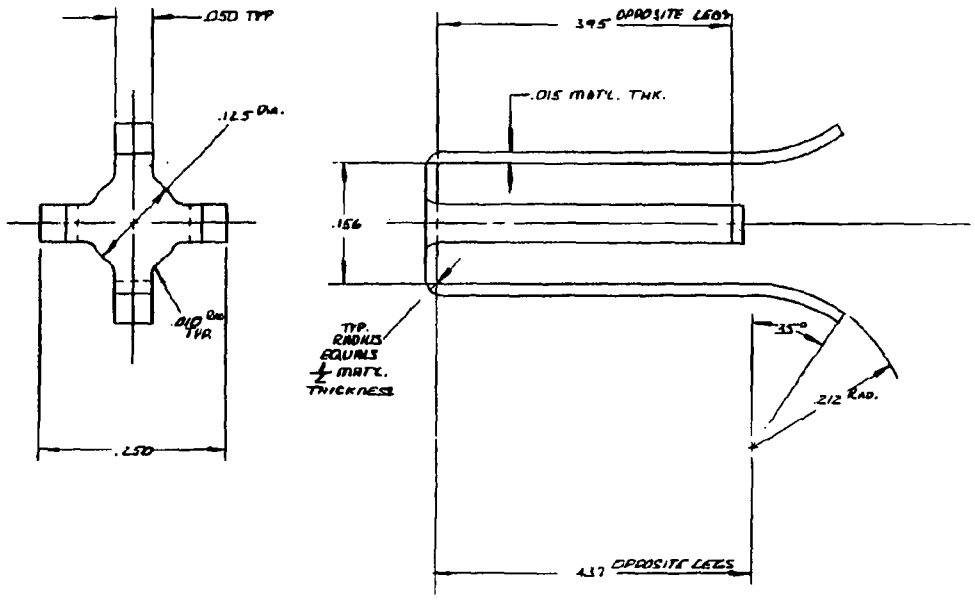

NBAR		TR16. SPR. RETAINER
MODEL	PART NO	PART USE
DRN BY DATE F. MARTIN	CHK BY DATE 11-27-84	APP BY DATE
TITLE		
NUMBER C-	SCALE 10X	REMINGTON ARMS CO INC ILION NEW YORK

R2522807