CONFIDENTIAL-SUBJECT TO PROTECTIVE ORDER
KINZER V. REMINGTON

-C

THIS DRAWING OR INFORMATION IS PROPRIETARY INFORMATION TO THE REMINGTON ARMS COMPANY, INC.

DO NOT SCALE THIS DRAWING. WORK TO FIGURES UNLESS OTHERWISE NOTED.
TOLERANCES ON DECIMAL DIMENSIONS ARE:
1 PLACE 1.X - TOLERANCE ± .015
2 PLACE 1.XX - TOLERANCE ± .010
3 PLACE 1.XXX - TOLERANCE ± .005
& ON FRACTIONAL DIMENSIONS ± 1/64
& ON ANGULAR DIMENSIONS ± 00°-30'
FINISHES ARE DESIGNATED BY ROOT MEAN SQUARE (R.M.S.) MICRO-INCH ROUGHNESS VALUES AND ARE THE MAXIMUM ROUGHNESS ACCEPTABLE, UNLESS OTHERWISE SPECIFIED.
FINISH ROUGHNESS TO BE 32 OR BETTER.

RECOMMENDED MATERIAL AND HEAT TREAT.
MATERIAL C-1029
HEAT TREAT CARBURIZE
HARDNESS [illegible]
COLOR NONE
HEAT TREAT AND COLOR TO BE DONE BY REMINGTON

ALTERATIONS

ALT.	DESC.	CHKD.	BY	DATE
A	CHANGED VIEW APPEARANCE		[illegible]	7-2-[illegible]

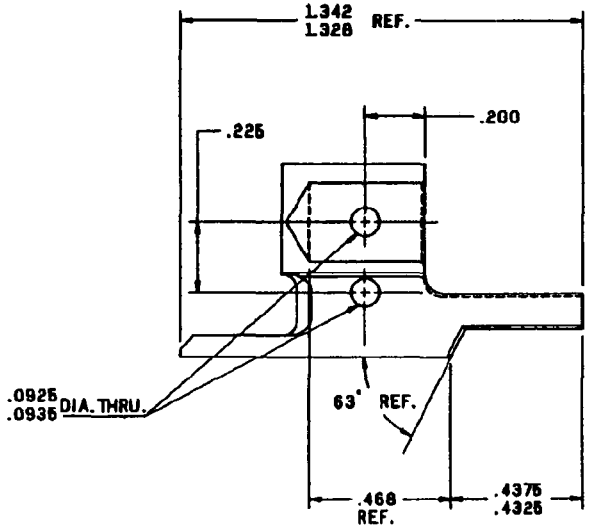

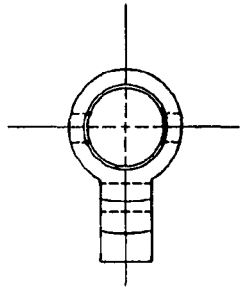

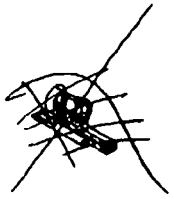

NOTE:
BREAK EDGES .015-.005
FOR BLANK DWG. SEE C-~~EXP-1316~~

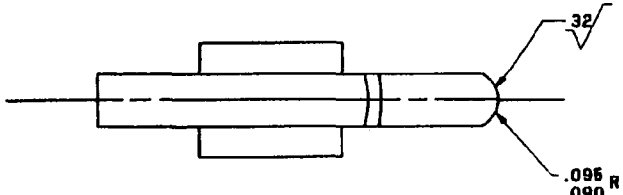

CENTRAL WITH .172/.168 DIM.
WITHIN ±.0026

Need Mylar

(Chg. No

NBAR		FIRING PIN HEAD
MODEL	PART NO.	PART USE
F.B.S. 8-22-73	B.J.S. 4-8-85	M.J. 3-11-10
TITLE FIRING PINHEAD		
NUMBER C-93699 ~~C-EXP-1264~~	SCALE 1/1	REMINGTON ARMS CO. INC. ILION RESEARCH DEPT.

CV FILENAME - RES.SHW.NBAR.FIRING.PINHEAD