R2523047

CONFIDENTIAL-SUBJECT TO PROTECTIVE ORDER
KINZER V. REMINGTON

NOTES:

1. NO BURRS WIDER THAN PART THICKNESS PERMITTED - PART TO WORK FREELY IN .1725 SLOT.

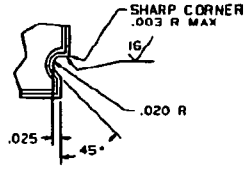

DETAIL B
SCALE 8/1

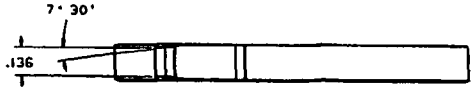

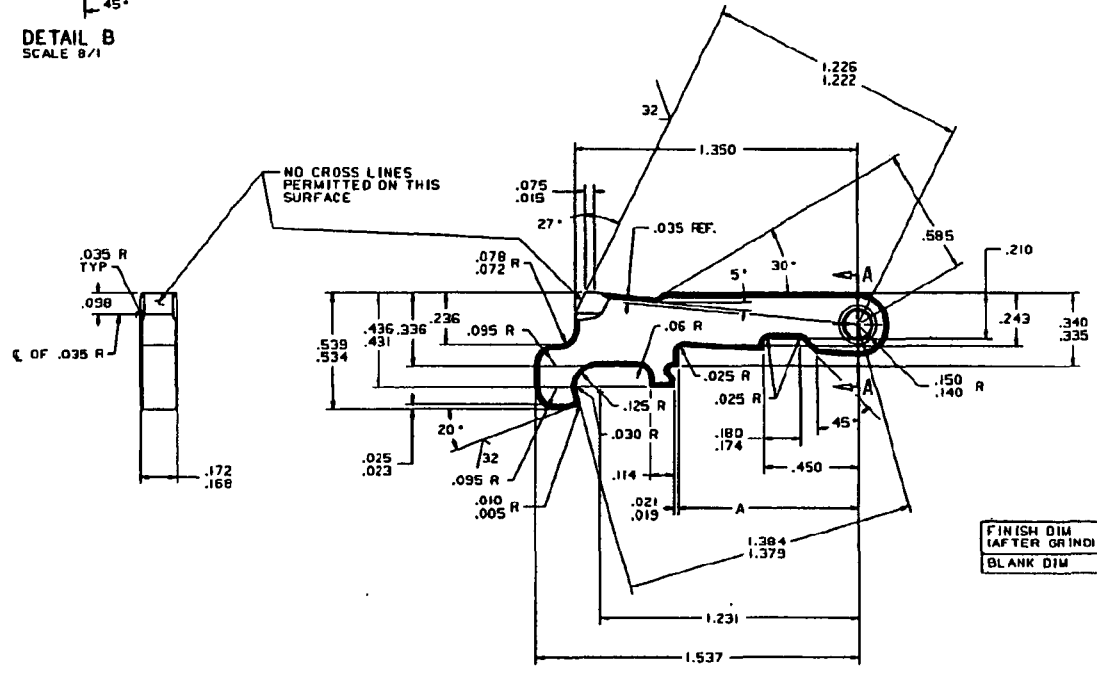

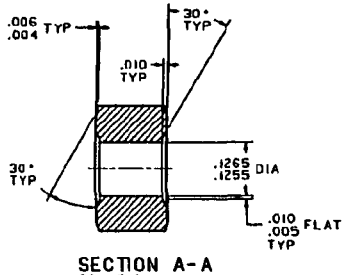

SECTION A-A
SCALE 8/1

	DIM "A"
FINISH DIM (AFTER GRIND)	.859/.855
BLANK DIM	.0547.840

93658 SEAR SAFETY CAM

SEAR SAFETY CAM

D-93658

1/1

REMINGTON ARMS CO. INC