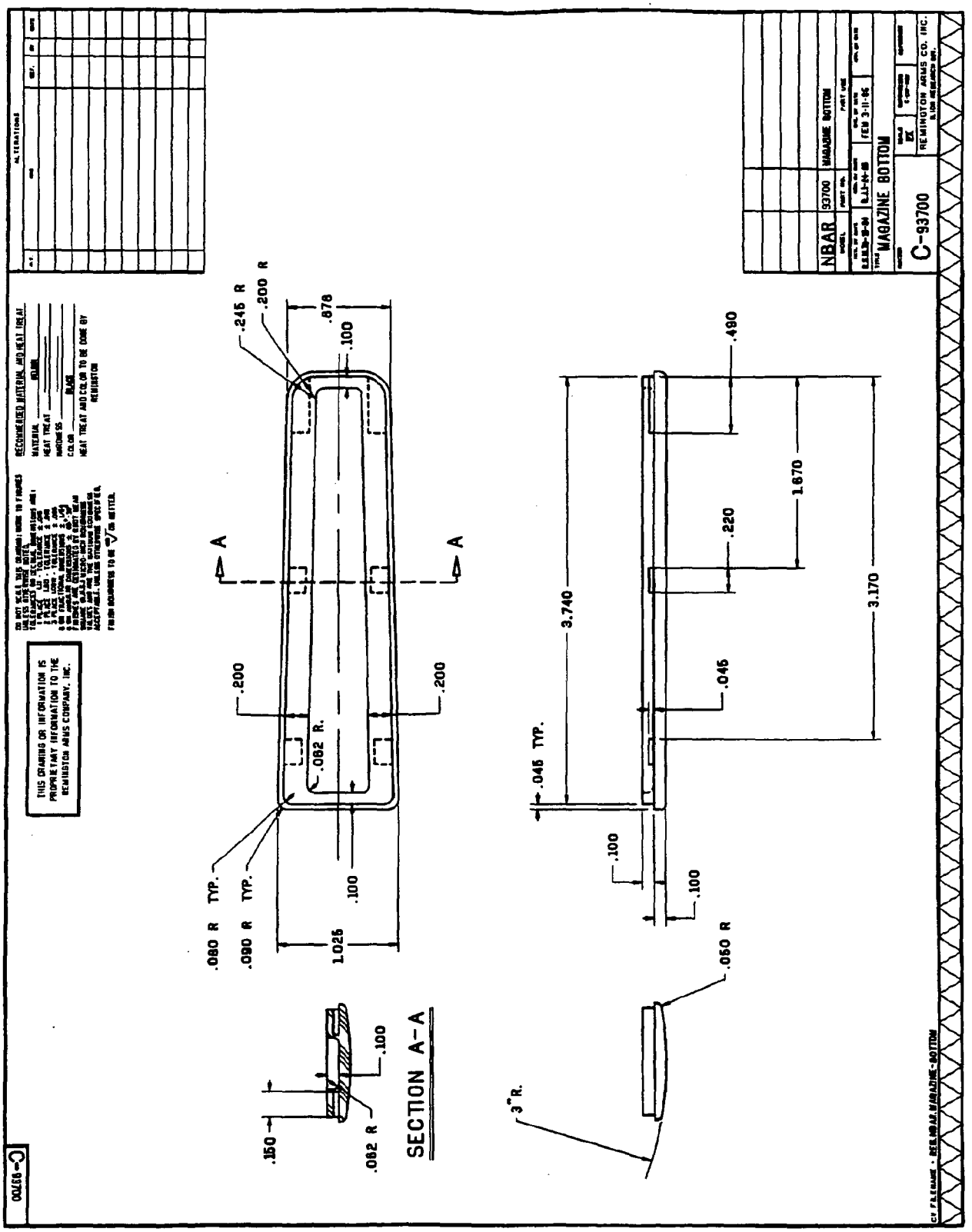
ALTERATIONS
RECOMMENDED MATERIAL AND HEAT TREAT
MATERIAL
HEAT TREAT
HARDNESS
COLOR
BLACK
HEAT TREAT AND COLOR TO BE DONE BY REMINGTON
THIS DRAWING OR INFORMATION IS PROPRIETARY INFORMATION TO THE REMINGTON ARMS COMPANY, INC.
.245 R
.200 R
.878
.100
A
A
.200
.200
.082 R.
.080 R TYP.
.090 R TYP.
.100
1.025
.150
.100
.082 R
SECTION A-A
.490
1.670
.220
3.740
3.170
.045
.045 TYP.
.100
.100
.050 R
3" R.
NBAR
93700
MAGAZINE BOTTOM
FEB 3-11-86
MAGAZINE BOTTOM
C-93700
REMINGTON ARMS CO. INC.
C-93700