C-93698

THIS DRAWING OR INFORMATION IS PROPRIETARY INFORMATION TO THE REMINGTON ARMS COMPANY, INC.

DO NOT SCALE THIS DRAWING: WORK TO FIGURES UNLESS OTHERWISE NOTED.
TOLERANCES ON DECIMAL DIMENSIONS ARE:
1 PLACE .X - TOLERANCE ± .005
2 PLACE .XX - TOLERANCE ± .005
3 PLACE .XXX - TOLERANCE ± .005
ON FRACTIONAL DIMENSIONS ± 1/64
ON ANGULAR DIMENSIONS ± 0°-30'
FIRMNESS ARE ELIMINATED BY MOST SEAR BREAKS, SMALL MICRO-INCH ROUGHNESS VALVES AND ARE THE MAXIMUM DIMENSIONS ACCEPTABLE, UNLESS OTHERWISE SPECIFIED.
FINISH ROUGHNESS TO BE 32 OR BETTER.

RECOMMENDED MATERIAL AND HEAT TREAT
MATERIAL R-[illegible]
HEAT TREAT
HARDNESS [illegible]
COLOR CODE
HEAT TREAT AND COLOR TO BE DONE BY REMINGTON

ALTERATIONS

ALT.	DESC.	DATE	BY	CHKD

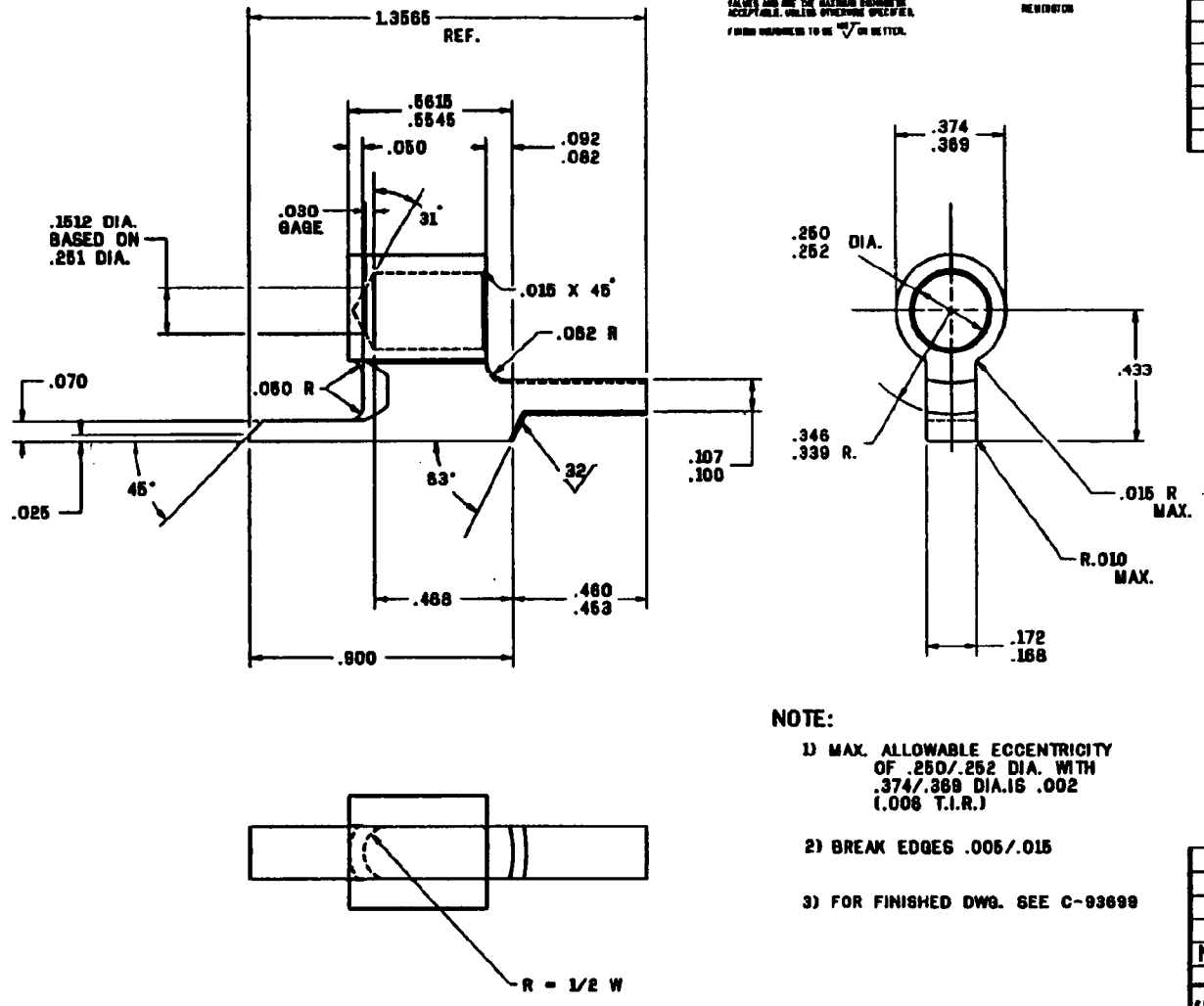

NOTE:

1) MAX. ALLOWABLE ECCENTRICITY OF .250/.252 DIA. WITH .374/.369 DIA.IS .002 (.006 T.I.R.)

2) BREAK EDGES .005/.015

3) FOR FINISHED DWG. SEE C-93699

NBAR	93698	FIRING PIN HEAD BLANK
DWG.	PART NO.	PART USE
F.A.10-18-60	B.A.A-4-65	F.E.M 3-13-66

TITLE FIRING PIN HEAD BLANK

C-93698 | SCALE 4X | REMINGTON ARMS CO. INC.

CV FILENAME - [illegible]